

TOPICAL PAST PAPER QUESTIONS WORKSHEETS

IGCSE Biology (0610) Paper 2

[Extended | Multiple Choice Questions]

Exam Series: February/March 2017 - October/November 2024

Format Type A:

Answers to all questions are provided as an appendix



EXAMINENT.COM
Eminent Exam Preparation Resources

Introduction

Each Topical Past Paper Questions Compilation contains a comprehensive collection of hundreds of questions and corresponding answer schemes, presented in worksheet format. The questions are carefully arranged according to their respective chapters and topics, which align with the latest IGCSE or AS/A Level subject content. Here are the key features of these resources:

1. The workbook covers a wide range of topics, which are organized according to the latest syllabus content for Cambridge IGCSE or AS/A Level exams.
2. Each topic includes numerous questions, allowing students to practice and reinforce their understanding of key concepts and skills.
3. The questions are accompanied by detailed answer schemes, which provide clear explanations and guidance for students to improve their performance.
4. The workbook's format is user-friendly, with worksheets that are easy to read and navigate.
5. This workbook is an ideal resource for students who want to familiarize themselves with the types of questions that may appear in their exams and to develop their problem-solving and analytical skills.

Overall, Topical Past Paper Questions Workbooks are a valuable tool for students preparing for IGCSE or AS/A level exams, providing them with the opportunity to practice and refine their knowledge and skills in a structured and comprehensive manner. To provide a clearer description of this book's specifications, here are some key details:

- Title: Cambridge IGCSE Biology (0610) Paper 2 Topical Past Papers
- Subtitle: Exam Practice Worksheets With Answer Scheme
- Examination board: Cambridge Assessment International Education (CAIE)
- Subject code: 0610
- Years covered: Feb/Mar 2017 - October/November 2024
- Paper: 2 (Multiple Choice Questions)
- Number of pages: 883
- Number of questions: 1882

Contents

1	Characteristics and classification of living organisms	7
1.1	Characteristics of living organisms	7
1.2	Concept and uses of classification systems	23
1.3	Features of organisms	36
2	Organisation of the organism	51
2.1	Cell structure	51
2.2	Size of specimens	81
3	Movement into and out of cells	95
3.1	Diffusion	95
3.2	Osmosis	108
3.3	Active transport	124
4	Biological molecules	135
4.1	Biological molecules	135
5	Enzymes	157
5.1	Enzymes	157
6	Plant nutrition	187
6.1	Photosynthesis	187
6.2	Leaf structure	218
7	Human nutrition	243
7.1	Diet	243
7.2	Digestive system	254
7.3	Physical digestion	262
7.4	Chemical digestion	269
7.5	Absorption	286
8	Transport in plants	305
8.1	Xylem and phloem	305
8.2	Water uptake	318
8.3	Transpiration	326
8.4	Translocation	339
9	Transport in animals	355
9.1	Circulatory systems	355
9.2	Heart	363
9.3	Blood vessels	375
9.4	Blood	387
10	Diseases and immunity	397
10.1	Diseases and immunity	397

11 Gas exchange in humans	417
11.1 Gas exchange in humans	417
12 Respiration	439
12.1 Respiration	439
12.2 Aerobic respiration	441
12.3 Anaerobic respiration	453
13 Excretion in humans	469
13.1 Excretion in humans	469
14 Coordination and response	493
14.1 Coordination and response	493
14.2 Sense organs	512
14.3 Hormones	529
14.4 Homeostasis	541
14.5 Tropic responses	552
15 Drugs	567
15.1 Drugs	567
16 Reproduction	581
16.1 Asexual reproduction	581
16.2 Sexual reproduction	590
16.3 Sexual reproduction in plants	593
16.4 Sexual reproduction in humans	607
16.5 Sexual hormones in humans	618
16.6 Sexually transmitted infections	631
17 Inheritance	635
17.1 Chromosomes, genes and proteins	635
17.2 Mitosis	652
17.3 Meiosis	666
17.4 Monohybrid inheritance	673
18 Variation and selection	701
18.1 Variation	701
18.2 Adaptive features	710
18.3 Selection	722
19 Organisms and their environment	733
19.1 Energy flow	733
19.2 Food chains and food webs	741
19.3 Nutrient cycles	757
19.4 Populations	776
20 Human influences on ecosystems	789
20.1 Food supply	789
20.2 Habitat destruction	792
20.3 Pollution	797
20.4 Conservation	814
21 Biotechnology and genetic modification	825
21.1 Biotechnology and genetic modification	825
21.2 Biotechnology	834
21.3 Genetic modification	847
A Answers	863

Chapter 1

Characteristics and classification of living organisms

1.1 Characteristics of living organisms

1. 0610_m24_qp_22 Q: 1

Which characteristic of living organisms is represented by gas exchange in the alveoli?

- A excretion
- B growth
- C nutrition
- D reproduction

_____ compiled by examinent.com _____

2. 0610_s24_qp_21 Q: 1

A person touches a hot object and rapidly moves their hand away from the hot object.

Which characteristic of living organisms is this an example of?

- A excretion
- B growth
- C reproduction
- D sensitivity

_____ compiled by examinent.com _____

3. 0610_s24_qp_22 Q: 1

Which process is carried out by all organisms?

- A growth
- B photosynthesis
- C sexual reproduction
- D transpiration

_____ compiled by examinent.com _____

4. 0610_s24_qp_23 Q: 1

Which characteristic do **all** living organisms show?

- A breathing
- B excretion
- C photosynthesis
- D tropism

_____ compiled by examinent.com _____

5. 0610_w24_qp_21 Q: 1

A living organism, X, can make its own food, get rid of toxic materials and detect and respond to stimuli.

What **other** four processes must organism X carry out to stay alive?

- A excretion, growth, movement, sensitivity
- B excretion, growth, nutrition, respiration
- C growth, movement, reproduction, respiration
- D movement, reproduction, respiration, sensitivity

_____ compiled by examinent.com _____

6. 0610_w24_qp_22 Q: 1

Which organisms carry out respiration, growth, movement and excretion?

- A all animals and all plants
- B animals only
- C arthropods and flowering plants only
- D plants only

_____ compiled by examinent.com _____

7. 0610_w24_qp_23 Q: 1

What is a description of excretion?

- A a chemical reaction that releases energy
- B a permanent increase in size and dry mass
- C removal of waste products of metabolism
- D taking in materials for energy, growth and development

_____ compiled by examinent.com _____

8. 0610_s23_qp_21 Q: 1

What are characteristics of all organisms?

- A egestion and excretion
- B egestion and nutrition
- C excretion and nutrition
- D excretion and photosynthesis

_____ compiled by examinent.com _____

9. 0610_s23_qp_22 Q: 1

Which process occurs both in plants and in animals?

- A excretion
- B phagocytosis
- C photosynthesis
- D transpiration

_____ compiled by examinent.com _____

10. 0610_s23_qp_23 Q: 1

What are two characteristics of all living organisms?

- A breathing and reproduction
- B photosynthesis and excretion
- C reproduction and respiration
- D respiration and photosynthesis

_____ compiled by examinent.com _____

11. 0610_w23_qp_21 Q: 1

Some processes carried out by living organisms are listed.

- 1 egestion
- 2 excretion
- 3 reproduction
- 4 respiration

Which processes are carried out by **all** living organisms?

- A 1, 2, 3 and 4
- B 1, 2 and 3 only
- C 2, 3 and 4 only
- D 3 and 4 only

_____ compiled by examinent.com _____

12. 0610_w23_qp_22 Q: 1

Which processes are characteristics of **all** living organisms?

- 1 digestion
 - 2 respiration
 - 3 excretion
- A 1, 2 and 3 B 1 only C 2 and 3 only D 2 only

_____ compiled by examinent.com _____

13. 0610_w23_qp_23 Q: 1

What are characteristics of all living organisms?

- A breathing, growth and movement
- B egestion, nutrition and reproduction
- C digestion, excretion and respiration
- D reproduction, respiration and sensitivity

_____ compiled by examinent.com _____

14. 0610_m22_qp_22 Q: 1

The diagrams show a test-tube containing pond water. The green colour is caused by microorganisms that have chloroplasts.



Which characteristics of living organisms are shown?

- A excretion, growth and movement
- B movement, nutrition and sensitivity
- C nutrition, reproduction and respiration
- D reproduction, sensitivity and growth

_____ compiled by examinent.com _____

15. 0610_s22_qp_21 Q: 1

All living organisms release energy from nutrient molecules within their cells.

What is the name of this characteristic?

- A growth
- B nutrition
- C respiration
- D sensitivity

_____ compiled by examinent.com _____

16. 0610_w22_qp_21 Q: 1

Which process provides an organism with the raw materials needed for tissue repair?

- A excretion
- B growth
- C nutrition
- D respiration

_____ compiled by examinent.com _____

17. 0610_m21_qp_22 Q: 1

Woodlice are small organisms that live in damp places.

In an experiment, three live woodlice are put into a glass container. The diagram shows what happens after 30 minutes.

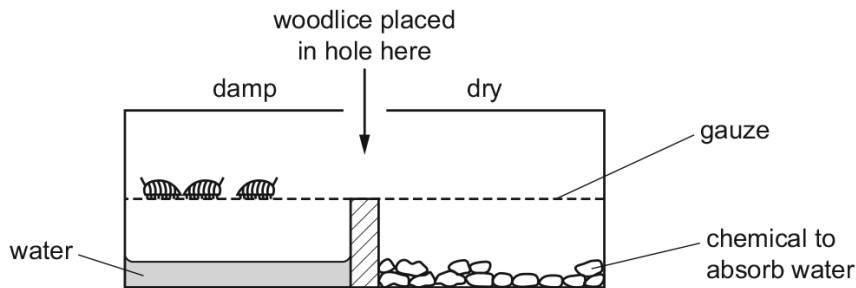

Which characteristic of living organisms is shown by this experiment?

- A growth
- B nutrition
- C respiration
- D sensitivity

_____ compiled by examinent.com _____

18. 0610_s21_qp_21 Q: 1

What is a characteristic of all living organisms?

- A breathing
- B circulation
- C egestion
- D sensitivity

_____ compiled by examinent.com _____

19. 0610_w21_qp_21 Q: 1

Which characteristics of all living organisms are needed to release energy for growth?

- A breathing and respiration
- B excretion and nutrition
- C excretion and respiration
- D nutrition and respiration

_____ compiled by examinent.com _____

20. 0610_w21_qp_22 Q: 1

All living things can remove toxic materials and other substances that are in excess of requirements.

What is this process called?

- A egestion
- B excretion
- C nutrition
- D respiration

_____ compiled by examinent.com _____

21. 0610_w21_qp_23 Q: 1

An *Amoeba* is a single-celled organism.

The diagram shows an *Amoeba* engulfing a food particle.

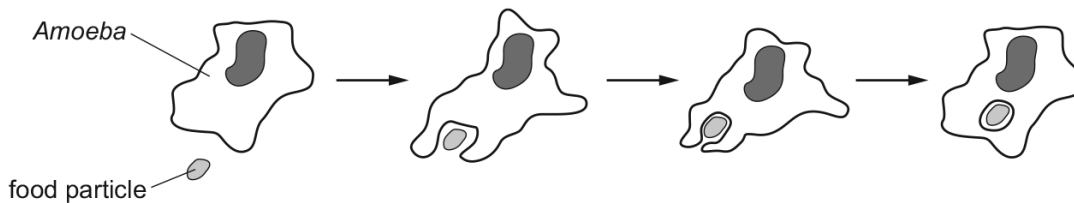

Which characteristics of living organisms are shown?

- A excretion, movement and nutrition
- B excretion, nutrition and sensitivity
- C movement, nutrition and sensitivity
- D movement, reproduction and sensitivity

_____ compiled by examinent.com _____

22. 0610_m20_qp_22 Q: 1

Which characteristic do **all** living organisms show?

- A breathing
- B excretion
- C photosynthesis
- D tropism

_____ compiled by examinent.com _____

23. 0610_s20_qp_21 Q: 1

The diagram shows what happened in an experiment with plant seedlings.

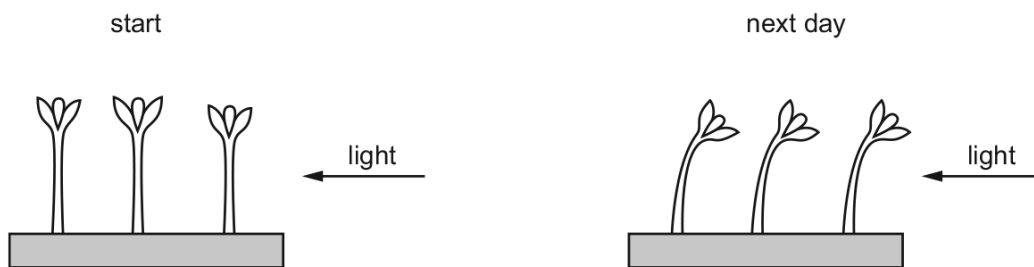

Which characteristic of living things made the seedlings grow towards the light?

- A excretion
- B nutrition
- C respiration
- D sensitivity

_____ compiled by examinent.com _____

24. 0610_w20_qp_21 Q: 1

Hedgehogs are mammals. Touching a hedgehog causes it to roll into a ball to protect itself.

Which characteristics is it displaying?

- A excretion and movement
- B growth and sensitivity
- C movement and growth
- D movement and sensitivity

_____ compiled by examinent.com _____

25. 0610_w20_qp_22 Q: 1

Which process is carried out by all organisms?

- A growth
- B photosynthesis
- C sexual reproduction
- D transpiration

_____ compiled by examinent.com _____

26. 0610_w20_qp_23 Q: 1

The diagram shows some of the processes carried out by living organisms.

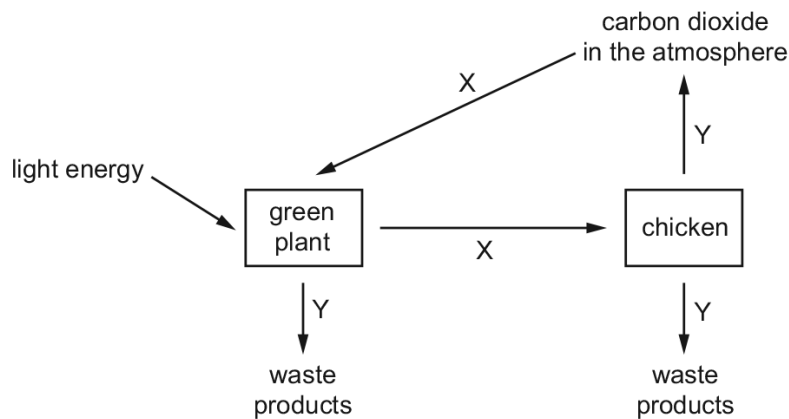

Which two characteristics of living organisms are represented by arrows X and Y?

- A excretion and sensitivity
- B nutrition and excretion
- C respiration and growth
- D sensitivity and reproduction

_____ compiled by examinent.com _____

27. 0610_m19_qp_22 Q: 1

A living organism, X, can make its own food, get rid of toxic materials and detect and respond to stimuli.

What **other** four processes must organism X carry out to stay alive?

- A excretion, growth, movement, sensitivity
- B excretion, growth, nutrition, respiration
- C growth, movement, reproduction, respiration
- D movement, reproduction, respiration, sensitivity

_____ compiled by examinent.com _____

28. 0610_s19_qp_21 Q: 1

The diagram shows a leaf on a plant.

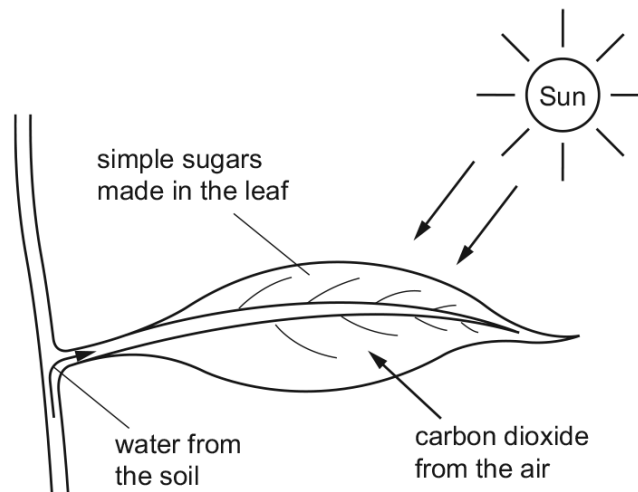

Which characteristic of life is represented by this diagram?

- A excretion
- B nutrition
- C respiration
- D sensitivity

_____ compiled by examinent.com _____

29. 0610_s19_qp_22 Q: 1

Carbon dioxide diffuses into a leaf.

Which characteristic of living things requires this?

- A** excretion
- B** movement
- C** nutrition
- D** respiration

_____ compiled by examinent.com _____

30. 0610_s19_qp_23 Q: 1

Students find a small organism in a pond. They catch it and put it into a large jar of water. They see that the organism swims away from light. It lays some eggs before they put it back into the pond.

Which characteristics of living things did the students see in this organism?

- A** excretion, growth and respiration
- B** growth, nutrition and sensitivity
- C** movement, reproduction and sensitivity
- D** movement, reproduction and respiration

_____ compiled by examinent.com _____

31. 0610_w19_qp_21 Q: 1

The diagram shows a plant.

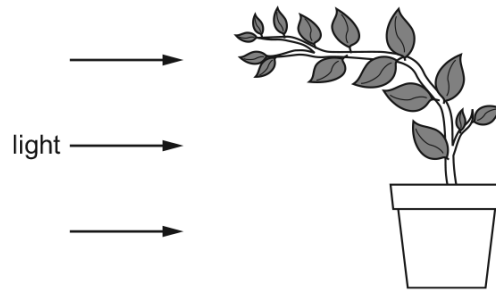

Which characteristic of living organisms is shown by the plant in the diagram?

- A excretion
- B reproduction
- C respiration
- D sensitivity

_____ compiled by examinent.com _____

32. 0610_w19_qp_23 Q: 1

The diagrams show a plant at the start of an experiment, and the same plant two weeks later.

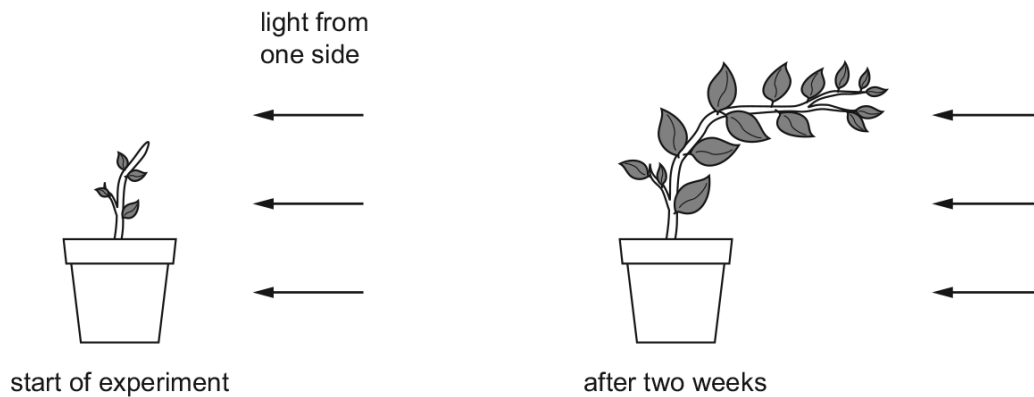

Which characteristics of living organisms are demonstrated by this experiment?

- A excretion, growth, movement
- B excretion, movement, reproduction
- C growth, movement, sensitivity
- D sensitivity, growth, respiration

_____ compiled by examinent.com _____

33. 0610_m18_qp_22 Q: 1

Biology is the study of living things.

Which characteristic applies to all forms of life?

- A** able to move from place to place
- B** able to reproduce
- C** carry out photosynthesis
- D** possess a nervous system

_____ compiled by examinent.com _____

34. 0610_s18_qp_21 Q: 1

Which organisms carry out respiration, growth, movement and excretion?

- A** all animals and all plants
- B** animals only
- C** arthropods and flowering plants only
- D** plants only

_____ compiled by examinent.com _____

35. 0610_w18_qp_21 Q: 1

The sundew is a carnivorous plant that can trap small insects with sticky hairs and then digest them. When an insect gets stuck, other nearby sticky hairs bend over to trap the insect.

Which characteristics of living organisms are demonstrated when the sundew traps insects?

- A** growth and excretion
- B** growth and sensitivity
- C** movement and excretion
- D** movement and sensitivity

_____ compiled by examinent.com _____

36. 0610_w18_qp_22 Q: 1

A person drinks a glass of iced water and the volume of sweat they secrete decreases.

This is an example of which characteristic of living organisms?

- A growth
- B movement
- C respiration
- D sensitivity

_____ compiled by examinent.com _____

37. 0610_w18_qp_23 Q: 1

The Venus flytrap is a plant that feeds on insects. When a fly lands on the leaf, the leaf folds very quickly and traps the fly. The leaves produce enzymes which digest the fly.

Which characteristics of living organisms are involved?

- A excretion, growth, nutrition
- B movement, excretion, nutrition
- C movement, sensitivity, growth
- D movement, sensitivity, nutrition

_____ compiled by examinent.com _____

38. 0610_m17_qp_22 Q: 2

The diagram shows how a seed changes after it is planted in soil and watered.

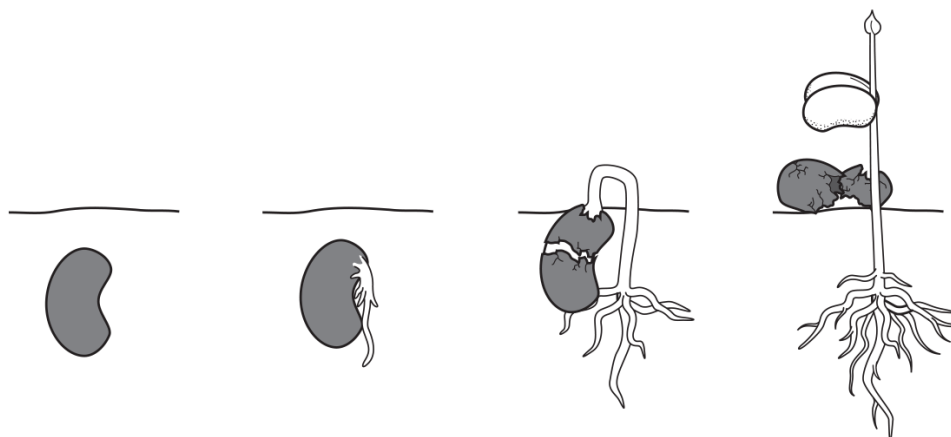

Which characteristics of living things are demonstrated by this sequence?

- A excretion and growth
- B growth and sensitivity
- C nutrition and reproduction
- D nutrition and sensitivity

_____ compiled by examinent.com _____

39. 0610_w17_qp_21 Q: 1

Which term is defined as all the chemical reactions that occur in cells?

- A photosynthesis
- B protein synthesis
- C respiration
- D metabolism

_____ compiled by examinent.com _____

40. 0610_w17_qp_23 Q: 1

The plant *Mimosa pudica* has leaves that fold in when touched.

This demonstrates movement and which other characteristic?

- A excretion
- B growth
- C nutrition
- D sensitivity

_____ compiled by examinent.com _____

41. 0610_w17_qp_23 Q: 11

The diagram shows the apparatus at the beginning of an investigation into temperature change during the germination of seeds. The temperature at the start of the investigation was 25 °C in both flasks.

After two days the temperature in flask 1 is 25 °C. The temperature in flask 2 is 28 °C.

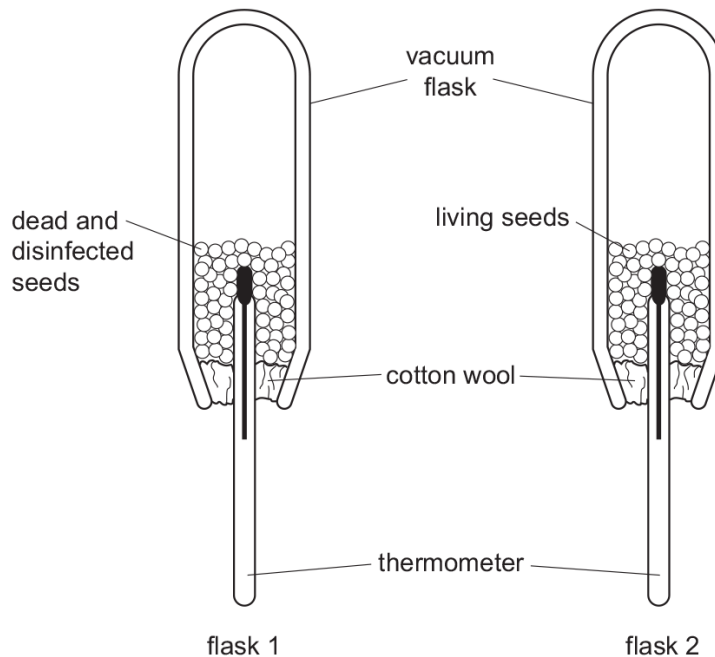

Which characteristic of living organisms is shown in this experiment?

- A excretion
- B growth
- C reproduction
- D respiration

_____ compiled by examinent.com _____

1.2 Concept and uses of classification systems

42. 0610_m24_qp_22 Q: 2

The diagram shows how *Homo sapiens* (modern people) could have evolved from earlier ancestors.

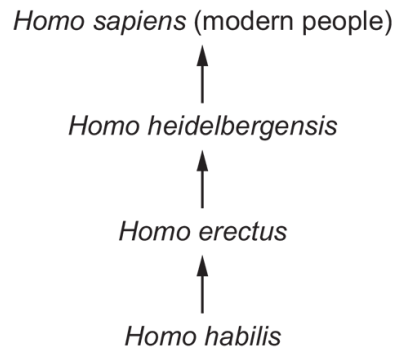

Which statement about modern people and their ancestors is correct?

- A They are the same species and the same genus.
- B They are the same species but **not** the same genus.
- C They are the same genus but **not** the same species.
- D They are neither the same species nor the same genus.

_____ compiled by examinent.com _____

43. 0610_s24_qp_22 Q: 2

What is the first part of the scientific name of an organism, using the binomial system?

- A genus
- B group
- C kingdom
- D species

_____ compiled by examinent.com _____

44. 0610_w24_qp_21 Q: 2

The diagram shows an animal.

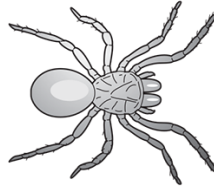

Using the key, which genus does the animal belong to?

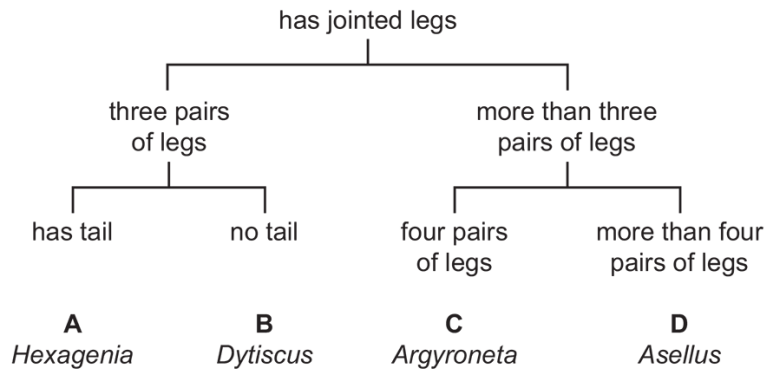

_____ compiled by examinent.com _____

45. 0610_w24_qp_21 Q: 3

Which statement is true for all species of organisms?

- A A species is a group of organisms that are genetically identical.
- B A species is a group of organisms that produce fertile offspring.
- C A species is a group of organisms that reproduce both asexually and sexually.
- D A species is a group of organisms that reproduce by sexual means only.

_____ compiled by examinent.com _____

46. 0610_w24_qp_22 Q: 2

The chimpanzee belongs to the species *Pan troglodytes*.

What is the genus of this species?

- A chimpanzee
- B *Pan*
- C *Pan troglodytes*
- D *troglodytes*

compiled by examinent.com

47. 0610_w24_qp_22 Q: 3

The diagram shows a tree leaf.

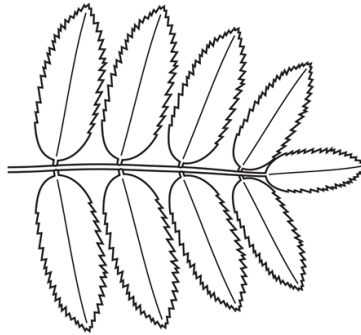

Use the key to identify the tree species to which the leaf belongs.

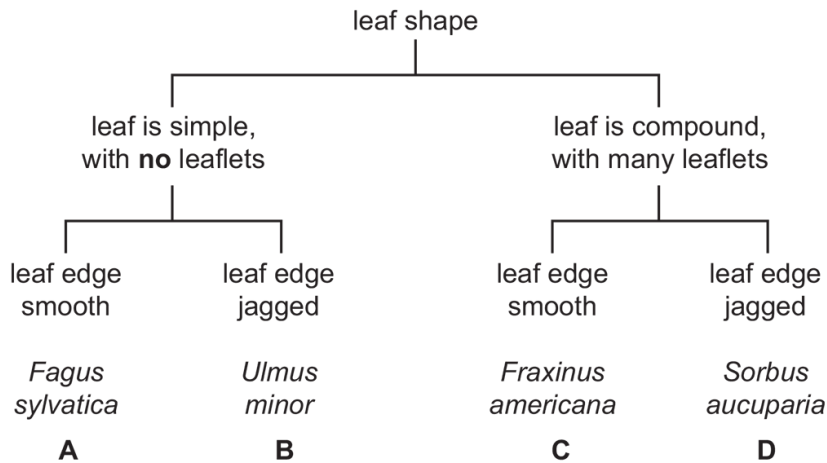

compiled by examinent.com

48. 0610_w24_qp_23 Q: 2

The scientific name for a domestic horse is *Equus caballus*.

Which row shows the two parts of the name using the binomial system?

	<i>Equus</i>	<i>caballus</i>
A	kingdom	species
B	species	genus
C	genus	kingdom
D	genus	species

_____ compiled by examinent.com _____

49. 0610_m23_qp_22 Q: 1

What is used as a means of classification?

- A** the number of strands of mRNA
- B** the shape of DNA molecules
- C** the sequence of bases in DNA
- D** the types of bases in DNA

_____ compiled by examinent.com _____

50. 0610_s23_qp_21 Q: 2

The scientific name for the golden eagle is *Aquila chrysaetos*.

What is the genus of the golden eagle?

- A** *Aquila*
- B** *chrysaetos*
- C** eagle
- D** golden

_____ compiled by examinent.com _____

51. 0610_s23_qp_22 Q: 2

Some statements about species are given.

- 1 Members of a species all look identical.
- 2 Members of a species belong to the same genus.
- 3 Members of a species can produce fertile offspring.
- 4 Species are named using an international system.

Which statements are correct?

- A** 1, 2, 3 and 4
B 1, 2 and 3 only
C 2 and 4 only
D 2, 3 and 4 only

_____ compiled by examinent.com _____

52. 0610_w23_qp_21 Q: 2

The scientific name for humans is *Homo sapiens*.

What does *Homo* refer to?

- A** mammal
B genus
C kingdom
D species

_____ compiled by examinent.com _____

53. 0610_w23_qp_22 Q: 2

Using the binomial system, the Arctic fox is called *Vulpes lagopus*.

Which row is correct?

	<i>Vulpes</i>	<i>lagopus</i>
A	genus	kingdom
B	genus	species
C	species	genus
D	species	kingdom

_____ compiled by examinent.com _____

54. 0610_w23_qp_23 Q: 2

Using the binomial system, the name of a lion is *Panthera leo*.

Which statement is correct?

- A The lion belongs to the kingdom *Panthera*.
- B The lion belongs to the genus *Panthera*.
- C The lion belongs to the species *Panthera*.
- D The lion belongs to the genus *leo*.

_____ compiled by examinent.com _____

55. 0610_w22_qp_21 Q: 2

Which name is given to a group of individuals that can reproduce to produce fertile offspring?

- A a genus
- B a kingdom
- C a species
- D an organ system

_____ compiled by examinent.com _____

56. 0610_m21_qp_22 Q: 2

Which species can breed with *Prunella vulgaris* to produce fertile offspring?

	<i>Prunella modularis</i>	<i>Vespula vulgaris</i>	
A	✓	✓	key
B	✓	x	✓ = yes
C	x	✓	x = no
D	x	x	

_____ compiled by examinent.com _____

57. 0610_s21_qp_21 Q: 2

The table shows a section of DNA taken from four different organisms.

organism	base sequence									
W	C	A	C	A	A	T	C	G	A	A
X	G	T	C	A	A	T	G	G	T	G
Y	C	T	C	A	A	T	C	G	T	A
Z	C	T	C	A	T	T	C	G	T	A

Which two organisms are the most distantly related to each other?

- A** W and X **B** W and Z **C** X and Y **D** X and Z

_____ compiled by examinent.com _____

58. 0610_s21_qp_22 Q: 2

The bonobo and the chimpanzee are two closely related species.

What is the **most** accurate method of deciding how closely related species are?

- A** compare evolutionary relationships of other species
B compare the base sequences of their DNA
C compare their anatomy
D compare their morphology

_____ compiled by examinent.com _____

59. 0610_s21_qp_23 Q: 2

What is the most accurate method of classifying animals?

- A** comparing bones
B comparing the morphology of organisms
C identifying similarities in anatomy
D identifying similarities in DNA base sequences

_____ compiled by examinent.com _____

60. 0610_w21_qp_21 Q: 2

Two animals have an identical sequence of amino acids in one of the proteins found in their cells.

What does this indicate about these animals?

- A** They have been eating the same types of food.
- B** They have not been exposed to substances that cause mutation.
- C** They must be members of the same genus.
- D** They share an ancestor.

_____ compiled by examinent.com _____

61. 0610_m20_qp_22 Q: 2

Using the binomial naming system, the Arctic fox is called *Vulpes lagopus*.

Which row is correct?

	<i>Vulpes</i>	<i>lagopus</i>
A	genus	kingdom
B	genus	species
C	species	genus
D	species	kingdom

_____ compiled by examinent.com _____

62. 0610_s20_qp_21 Q: 2

A rat has the scientific name *Rattus rattus*.

What do the two parts of this name refer to?

- A** genus and species
- B** kingdom and genus
- C** kingdom and species
- D** variety and genus

_____ compiled by examinent.com _____

63. 0610_m19_qp_22 Q: 2

What is a correct way of naming a species using the binomial system?

- A *Homo sapiens*
- B *Homo Sapiens*
- C human being
- D sapiens

_____ compiled by examinent.com _____

64. 0610_s19_qp_21 Q: 2

The diagram shows how *Homo sapiens* (modern people) could have evolved from earlier ancestors.

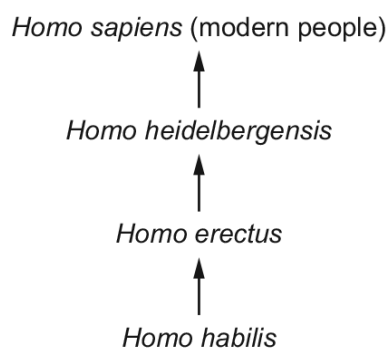

Which statement about modern people and their ancestors is correct?

- A They are in the same species and the same genus.
- B They are in the same species but not the same genus.
- C They are in the same genus but not the same species.
- D They are neither the same species nor the same genus.

_____ compiled by examinent.com _____

65. 0610_w19_qp_21 Q: 2

Using the binomial system of naming organisms, the name of the lion is *Panthera leo*.

Which statement is correct?

- A The lion belongs to the kingdom *Panthera*.
- B The lion belongs to the genus *Panthera*.
- C The lion belongs to the species *Panthera*.
- D The lion belongs to the genus *leo*.

_____ compiled by examinent.com _____

66. 0610_w19_qp_22 Q: 2

Which shows an organism that has been named using the binomial system?

- A *Brown seaweed*
- B *Polar bear*
- C *Red fox*
- D *Vulpes vulpes*

_____ compiled by examinent.com _____

67. 0610_w19_qp_23 Q: 2

Donkeys and zebras are different species. They can breed to produce an animal called a zedonk.

Zedonks are not fertile.

Which statement is correct?

- A Zedonks and donkeys are the same species.
- B Zedonks and zebras are the same species.
- C Zedonks are a species.
- D Zedonks are not a species.

_____ compiled by examinent.com _____

68. 0610_m18_qp_22 Q: 2

Two animals have an identical sequence of amino acids in one of the proteins found in their cells.

What does this indicate about these animals?

- A They have been eating the same types of food.
- B They have not been exposed to substances that cause mutation.
- C They must be members of the same genus.
- D They share a recent ancestor.

_____ compiled by examinent.com _____

69. 0610_s18_qp_21 Q: 2

The diagram shows an animal whose scientific name is *Falco peregrinus*.



To which species does it belong?

- A bird
- B *F. peregrinus*
- C *Falco*
- D vertebrate

_____ compiled by examinent.com _____

70. 0610_s18_qp_21 Q: 4

The diagram shows a flowering plant.



Use the key to identify the plant.

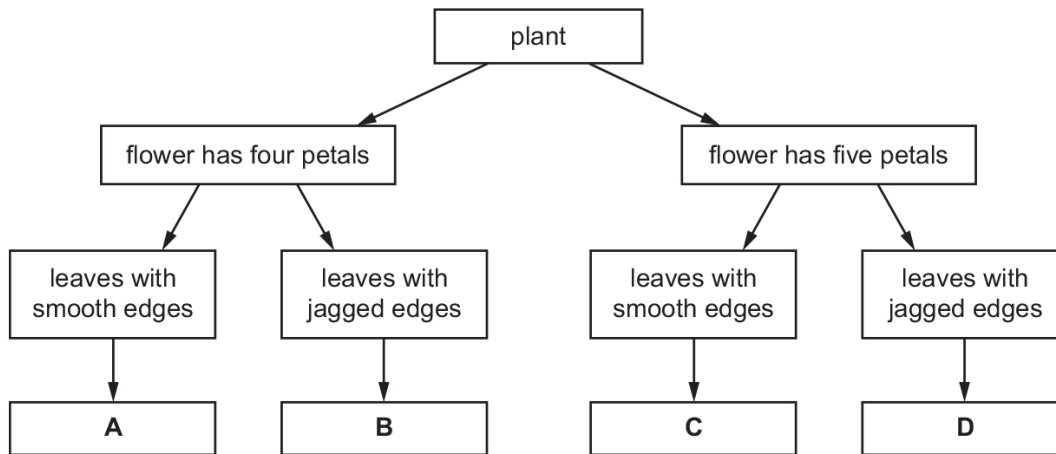

compiled by examinent.com

71. 0610_w18_qp_21 Q: 2

Systems of classification show which organisms share more recent ancestors.

What is the most accurate system of classification?

- A using anatomy
- B using DNA base sequences
- C using morphology
- D using a pedigree diagram

compiled by examinent.com

72. 0610_m17_qp_22 Q: 3

The diagram shows part of the classification of the animal kingdom with an example of each group.

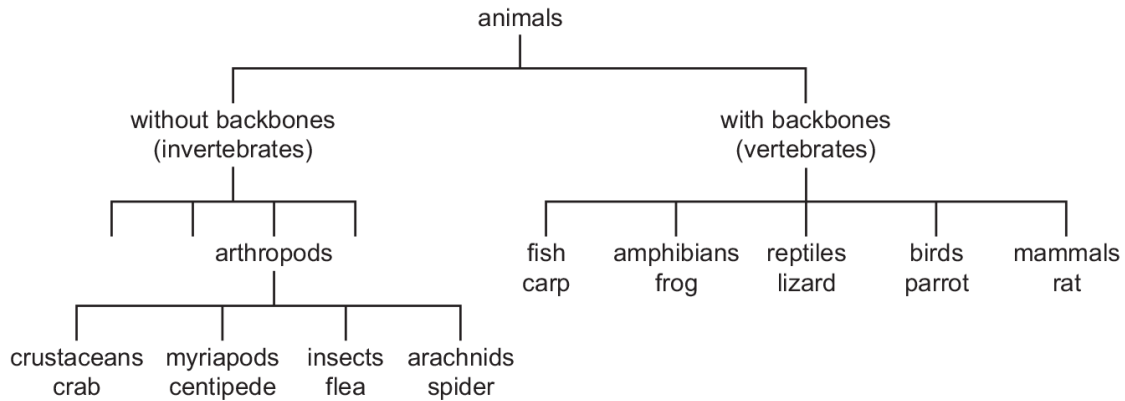

Which pair of animals have the most recent common ancestor as suggested by the classification?

- A centipede and carp
- B flea and frog
- C lizard and parrot
- D spider and rat

_____ compiled by examinent.com _____

73. 0610_w17_qp_21 Q: 2

The diagram shows a section of DNA from a chimpanzee.



Which diagram shows a section of DNA from the organism that is most closely related to the chimpanzee?

- A

A	G	C	T	A	C	A	G	A	T
---	---	---	---	---	---	---	---	---	---
- B

A	G	C	T	A	C	A	G	T	T
---	---	---	---	---	---	---	---	---	---
- C

A	T	C	A	A	C	A	G	T	T
---	---	---	---	---	---	---	---	---	---
- D

A	T	C	T	A	C	A	G	T	T
---	---	---	---	---	---	---	---	---	---

_____ compiled by examinent.com _____

Appendix A

Answers

SN	Paper	Q. No.	Answer
1	0610_m24_qp_22	1	A
2	0610_s24_qp_21	1	D
3	0610_s24_qp_22	1	A
4	0610_s24_qp_23	1	B
5	0610_w24_qp_21	1	C
6	0610_w24_qp_22	1	A
7	0610_w24_qp_23	1	C
8	0610_s23_qp_21	1	C
9	0610_s23_qp_22	1	A
10	0610_s23_qp_23	1	C
11	0610_w23_qp_21	1	C
12	0610_w23_qp_22	1	C
13	0610_w23_qp_23	1	D
14	0610_m22_qp_22	1	B
15	0610_s22_qp_21	1	C
16	0610_w22_qp_21	1	C
17	0610_m21_qp_22	1	D
18	0610_s21_qp_21	1	D
19	0610_w21_qp_21	1	D
20	0610_w21_qp_22	1	B
21	0610_w21_qp_23	1	C
22	0610_m20_qp_22	1	B
23	0610_s20_qp_21	1	D
24	0610_w20_qp_21	1	D
25	0610_w20_qp_22	1	A
26	0610_w20_qp_23	1	B
27	0610_m19_qp_22	1	C
28	0610_s19_qp_21	1	B
29	0610_s19_qp_22	1	C
30	0610_s19_qp_23	1	C
31	0610_w19_qp_21	1	D
32	0610_w19_qp_23	1	C
33	0610_m18_qp_22	1	B
34	0610_s18_qp_21	1	A
35	0610_w18_qp_21	1	D
36	0610_w18_qp_22	1	D
37	0610_w18_qp_23	1	D
38	0610_m17_qp_22	2	B
39	0610_w17_qp_21	1	D
40	0610_w17_qp_23	1	D
41	0610_w17_qp_23	11	D
42	0610_m24_qp_22	2	C
43	0610_s24_qp_22	2	A
44	0610_w24_qp_21	2	B
45	0610_w24_qp_21	3	B
46	0610_w24_qp_22	2	B
47	0610_w24_qp_22	3	D
48	0610_w24_qp_23	2	D
49	0610_m23_qp_22	1	C

SN	Paper	Q. No.	Answer
50	0610_s23_qp_21	2	A
51	0610_s23_qp_22	2	D
52	0610_w23_qp_21	2	B
53	0610_w23_qp_22	2	B
54	0610_w23_qp_23	2	B
55	0610_w22_qp_21	2	C
56	0610_m21_qp_22	2	D
57	0610_s21_qp_21	2	A
58	0610_s21_qp_22	2	B
59	0610_s21_qp_23	2	D
60	0610_w21_qp_21	2	D
61	0610_m20_qp_22	2	B
62	0610_s20_qp_21	2	A
63	0610_m19_qp_22	2	A
64	0610_s19_qp_21	2	C
65	0610_w19_qp_21	2	B
66	0610_w19_qp_22	2	D
67	0610_w19_qp_23	2	D
68	0610_m18_qp_22	2	D
69	0610_s18_qp_21	2	B
70	0610_s18_qp_21	4	D
71	0610_w18_qp_21	2	B
72	0610_m17_qp_22	3	C
73	0610_w17_qp_21	2	A
74	0610_w17_qp_23	7	A
75	0610_m24_qp_22	3	B
76	0610_m24_qp_22	4	C
77	0610_s24_qp_21	2	B
78	0610_s24_qp_23	2	C
79	0610_w24_qp_21	4	A
80	0610_m23_qp_22	2	B
81	0610_s23_qp_23	2	A
82	0610_w23_qp_23	3	B
83	0610_m22_qp_22	2	C
84	0610_s22_qp_21	2	D
85	0610_s22_qp_21	37	A
86	0610_m21_qp_22	3	C
87	0610_s21_qp_21	3	D
88	0610_m20_qp_22	3	B
89	0610_w20_qp_21	2	B
90	0610_w19_qp_21	3	C
91	0610_w19_qp_22	3	A
92	0610_w19_qp_23	3	B
93	0610_m18_qp_22	3	D
94	0610_s18_qp_21	3	C
95	0610_s18_qp_22	2	B
96	0610_s18_qp_22	3	C
97	0610_w18_qp_22	2	B
98	0610_w18_qp_23	2	A

To access the full eBook and explore more content, visit:

www.examinent.com